

TEST REPORT

Technical Report: (6818)179-0107

July 08, 2018

Date Received: June 27, 2018

Page 1 of 3

Factory Company Name: Indesore Sweater Ltd.
Factory Address: Deger Chala, National University, Gazipur Sadar, Gazipur-1704, Bangladesh.
Client: H&M
Initiated By: H&M Initiated
Sample Type: Grab Sample*
Sample Pick Up Date: June 27, 2018
Test Period: June 28, 2018 to July 08, 2018
Sample Description: Sample(s) received is/are stated to be:
1001) Wastewater after treatment (ETP Outlet)

REMARK

This report shown the test result of the environment sample(s) of above factory which collected on specific date and time. The result(s) of this report shall not be used for any regulatory compliance purposes.

* The grab sampling is agreed with client.

**BUREAU VERITAS
CONSUMER PRODUCTS SERVICES (BANGLADESH) LTD.**

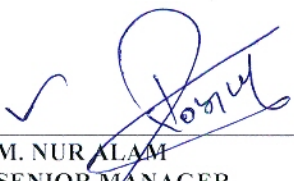

**M. NUR ALAM
SENIOR MANAGER
ANALYTICAL LABORATORY**

Sampling

Method of sampling used is grab sampling (agreed with client). Grab samples are discrete samples that are taken at a location to provide a 'snapshot' of the water quality characteristics at that time. For the purposes of quantifying water or wastewater constituents, grab samples will show the concentrations at that location and time of sampling. They will not provide any information about the concentrations outside that point in time.

Remark :

- Sampling procedure is with reference to below standards:
 - 1) South Australia EPA Guidelines (June 2007), Regulatory Monitoring and Testing Water and Wastewater Sampling.
 - 2) Australia EPA (Victoria) Guideline (June 2009), Sampling and Analysis of Waters, Wastewaters, Soils and Wastes.
 - 3) ISO 5667-3:2003, Water Quality - Sampling - Part 3: Guidance on the Preservation and Handling of Water Samples.
 - 4) ASTM D3976-92 (Reapproved 2010), Standard Practice for Preparation of Sediment Samples for Chemical Analysis.
- Field data records are attached in Appendix

Tested Item(s) : 1001) Wastewater after treatment (ETP Outlet)

Test Parameter	Result	Unit	Test Method
Tested Item(s)	1001	-	-
pH Value	7.5 at 23°C	-	APHA 4500-H ⁺ B:2012 & U. S. EPA 150.2
Total Suspended Solids (TSS)	17	mg/L	APHA 2540 D:2012
Chemical Oxygen Demand (COD)	68	mg/L	APHA 5220 B:2012 & U. S. EPA 410.3
Biochemical Oxygen Demand (BOD ₅)	24	mg/L	APHA 5210 B:2012

BDL: Below Detection Limit, D.L: Detection Limit.

Detection Limit (mg/L): 5 (TSS), 2 (COD), 2 (BOD₅).

APHA: American Public Health Association Standard Methods for the Examination of Water and Wastewater.

U. S. EPA: United States Environmental Protection Agency.

°C: degree Celsius, mg/L: milligram per liter.

Photo of the Sample/ Sampling Location

1001) Wastewater after treatment (ETP Outlet)

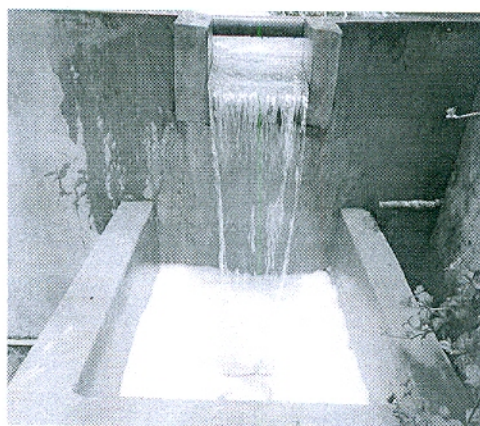



Technical Report:

(6818)179-0107

July 08, 2018

Page 3 of 3

APPENDIX

Version: August 2014

H&M

Sampling Protocol

1. Basic Data

Supplier Name:

Factory Name:

Address:

Production wet process (es):

Indesore sweater Ltd.
Deger chala, National University, Garipada
washing

2. Waste Water Treatment Plant (Biological / Chemical / Combined / Other:)

Information source of WWTP:

WWTP Capacity: 10 m³/hr

MDHAMMAD MARUFZAKARIA

3. Sampling:

Criteria	Inlet	Outlet
Pictures taken (Yes/No)		✓
Temperature:	°C	30.6 °C
Visual Color:		Ash
Name of the Lab:	Brep's (BD) Ltd.	
Date and time of sampling:	27.06.18	12:10 Pm
Date of submitting:	27.06.18	
Sampling equipment provided by:	Brep's (BD) Ltd.	

Comments:

Observation on ETP Operation:

Name and signature

Date

MD. Asad Hosain

27.06.18

END